

ROADS LEGEND:

- SITE BOUNDARY
- PROPOSED ROAD
- PROPOSED FOOTPATH
- PROPOSED SHARED SURFACE
- PROPOSED CYCLETRACK ON ROAD
- PROPOSED CYCLETRACK OFF ROAD
- PROPOSED PARKING SPACE
- PROPOSED EV PARKING SPACE
- PROPOSED RAISED TABLE
- PROPOSED TACTILE PAVING RED COLOURED (CONTROLLED PEDESTRIAN CROSSING)
- PROPOSED TACTILE PAVING BUFF COLOURED (UNCONTROLLED CROSSING)
- PROPOSED CORDUROY TACTILE PAVING

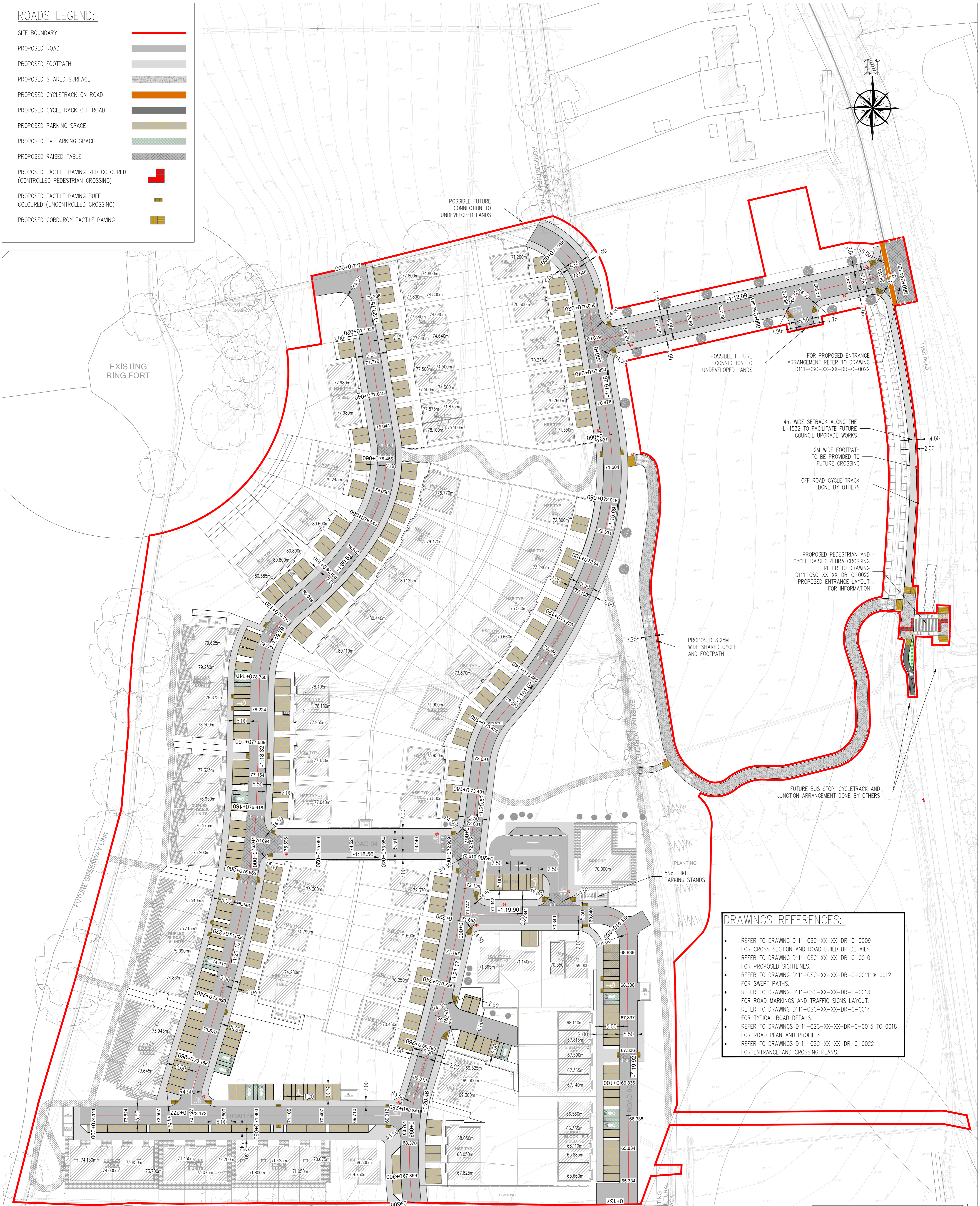

- DRAWINGS REFERENCES:**
- REFER TO DRAWING D111-CSC-XX-XX-DR-C-0009 FOR CROSS SECTION AND ROAD BUILD UP DETAILS.
 - REFER TO DRAWING D111-CSC-XX-XX-DR-C-0010 FOR PROPOSED SIGHTLINES.
 - REFER TO DRAWING D111-CSC-XX-XX-DR-C-0011 & 0012 FOR SWEEP PATHS.
 - REFER TO DRAWING D111-CSC-XX-XX-DR-C-0013 FOR ROAD MARKINGS AND TRAFFIC SIGNS LAYOUT.
 - REFER TO DRAWING D111-CSC-XX-XX-DR-C-0014 FOR TYPICAL ROAD DETAILS.
 - REFER TO DRAWINGS D111-CSC-XX-XX-DR-C-0015 TO 0018 FOR ROAD PLAN AND PROFILES.
 - REFER TO DRAWINGS D111-CSC-XX-XX-DR-C-0022 FOR ENTRANCE AND CROSSING PLANS.

PLANNING DRAWING.
NOT FOR CONSTRUCTION.
 ALL LEVELS GIVEN ARE
 RELATIVE TO ORDNANCE DATUM.
 THIS DRAWING HAS BEEN ISSUED FOR INFORMATION
 PURPOSES ONLY AND MUST NOT BE USED
 FOR CONSTRUCTION UNDER ANY CIRCUMSTANCES

D111

- NOTES**
1. For setting out refer to Architect's drawings.
 2. This drawing to be read in conjunction with all other Architectural and Engineering drawings and all other relevant drawings and Specifications.
 3. DO NOT SCALE THIS DRAWING. Use figured dimensions only.
 4. No part of this document may be reproduced or transmitted in any form or stored in any retrieval system of any nature without the written permission as copyright holder except as agreed for use on the project for which the document was originally issued.
 5. Ordnance Survey Ireland Licence Number EN 0074024

Rev. No.	Date	REVISION NOTE	Drn. By	Chkd. By
P1	14.07.2023	Issued for Stage 2	JF	NB
P2	05.01.2024	Issued to Architect for Coordination	IK	JF
P3	08.01.2024	Issue for Quality Audit	SC	JF
P4	09.01.2024	Issue for Quality Audit	SC	JF
P5	26.01.2024	Road Levels dropped	JF	OS
P6	07.02.2024	FFLs UPDATED	JF	OS
P7	16.02.2024	Revised Architects Layout	SC	JF
P8	22.02.2024	Issued for Planning	SC	LJ

Architect	Michael Fitzpatrick (MFA)
Project	Drumclark Development Co. Cavan
Title	Proposed Road Layout
Dwg. No.	D111-CSC-XX-XX-DR-C-0001
Date	June 2023
Drn. by	SC
Chkd. by	JF
Apprv. by	NB
Scale	1:8500 @ A1
Revision	P8

CS Consulting Group
 DUBLIN | LONDON | LIMERICK

Head Office
 19-22 Dame Street, Dublin 2.
 T: +353 (0)1 5480863
 e: info@csconsulting.ie
 w: www.csconsulting.ie

Quality Environment I.S. EN ISO 9001:2008
 Health & Safety I.S. EN ISO 14001:2004
 I.S. EN ISO 50001:2011
 OHSAS 18001:2007

Drumclark