

DUPLEX BLOCK F - 1 BED + 2 BED

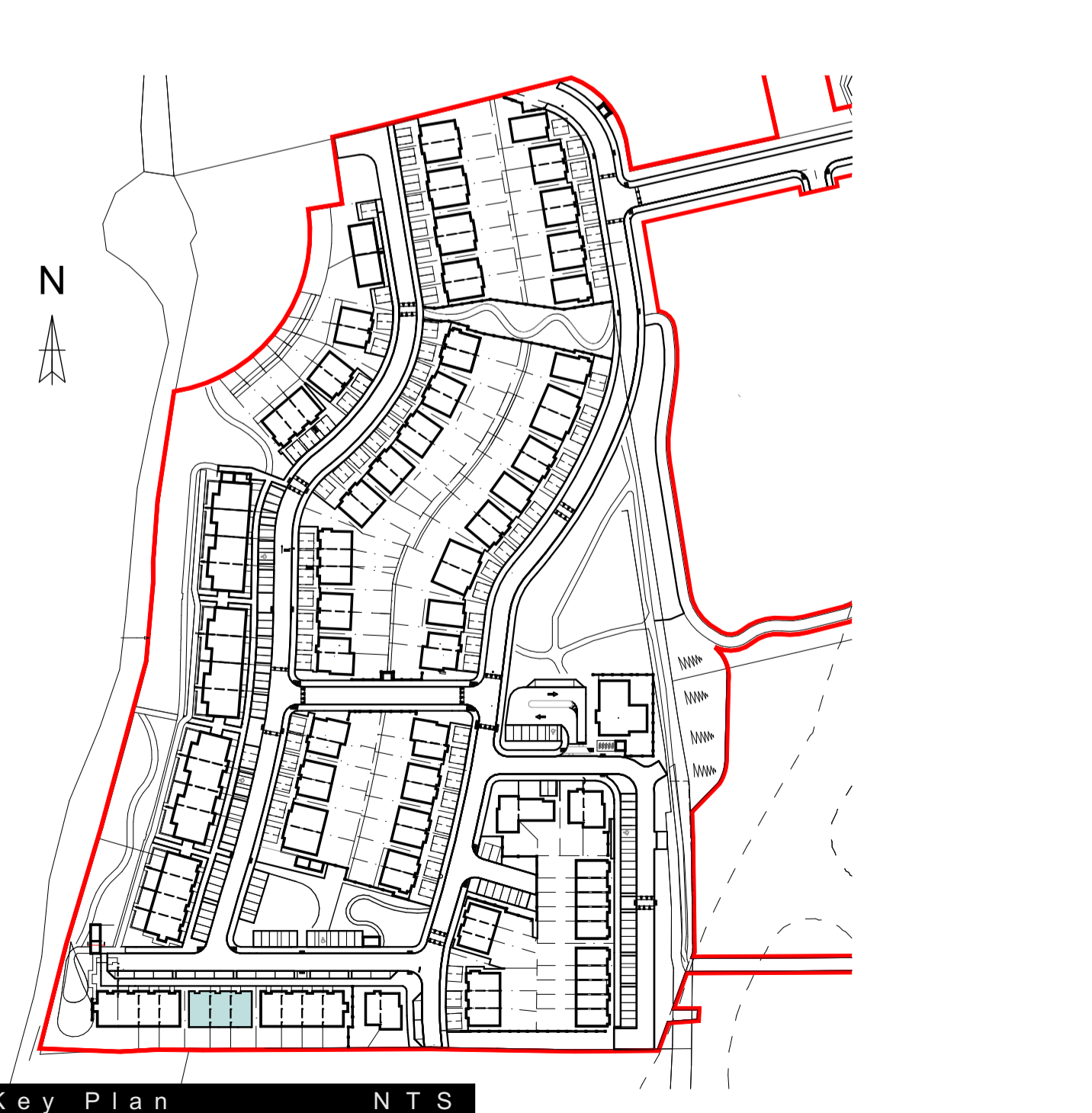
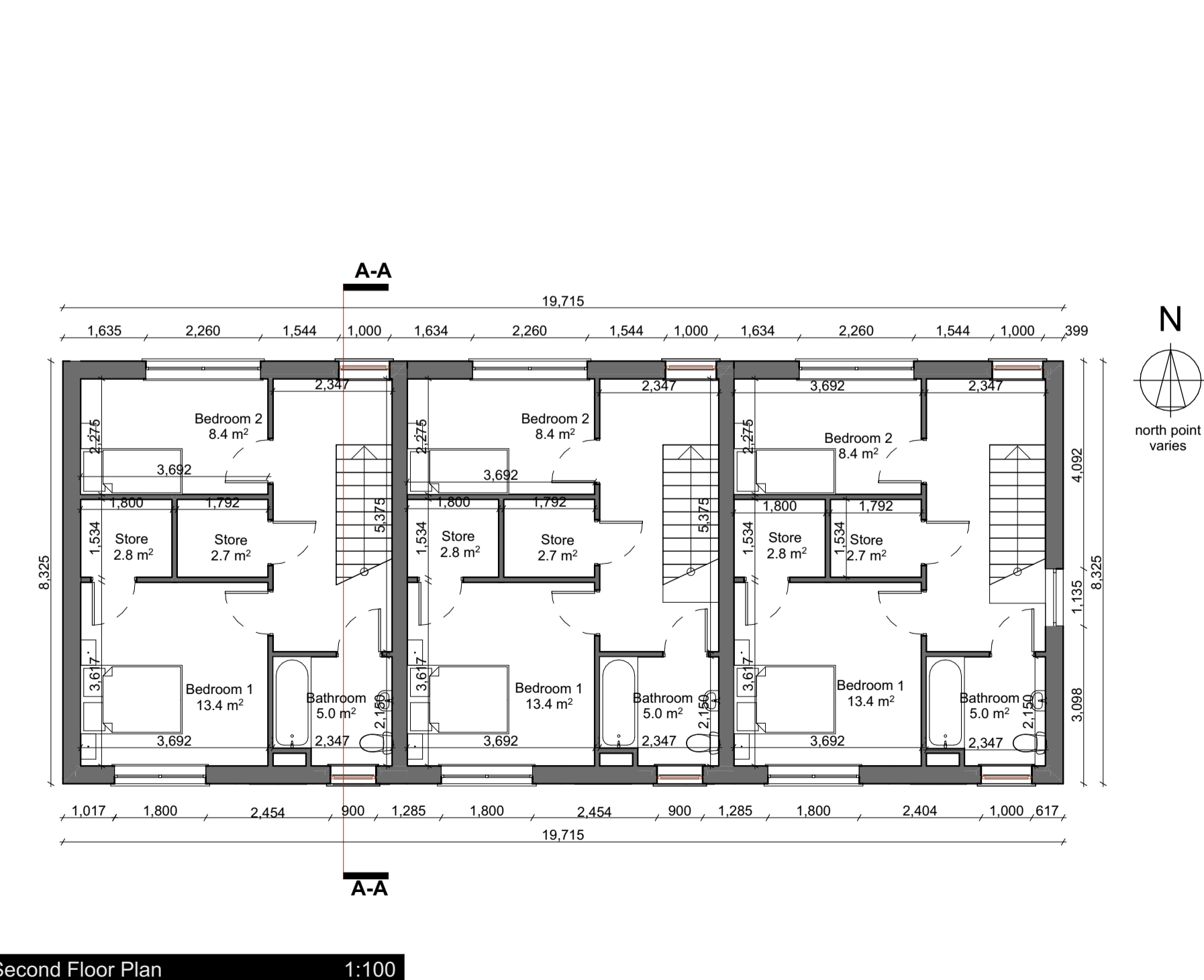
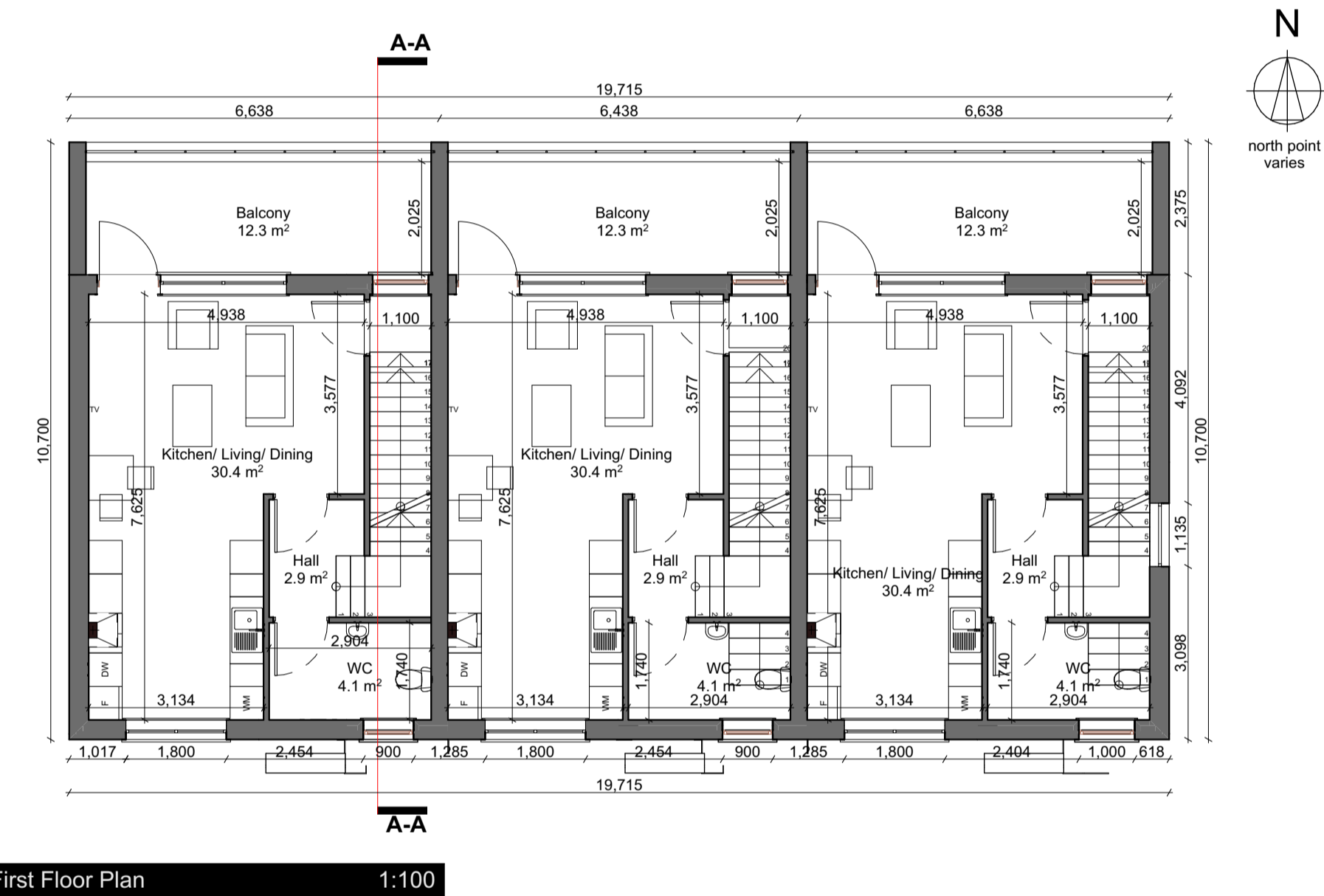
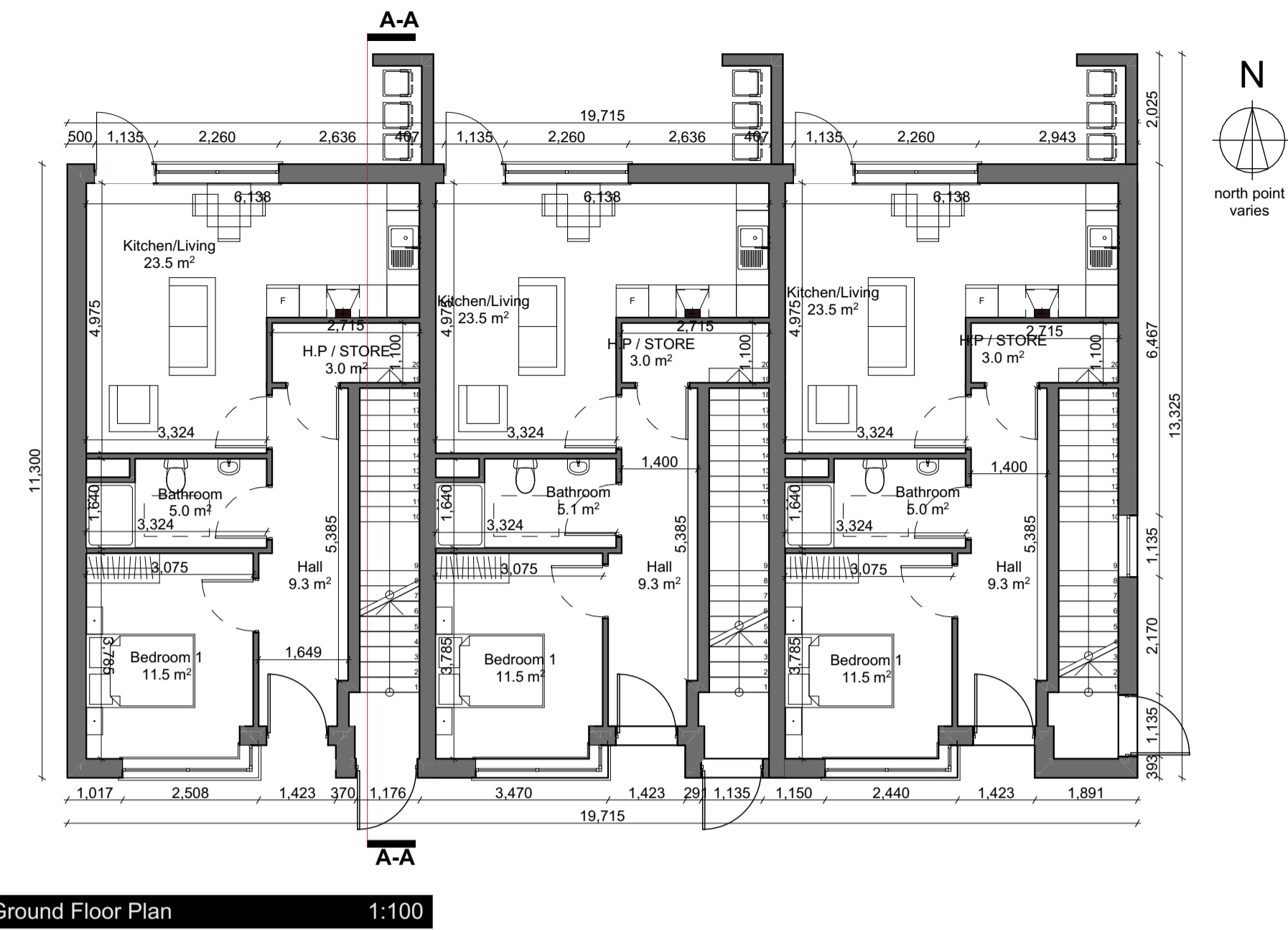

DRAWING KEY

Schedule of Finishes:	
External walls	Smooth render painted Clay Heritage Brick
Base Plinth	Smooth rendered band
Windows	Grey / Dark effect uPVC
Doors	Composite Doors, Colour
TBC	
Roof	Precast Concrete
	Blue / Black slate tile

NOTES:
 All Dimensions to be taken on site - No dimensions to be scaled from this drawing.
 This drawing is to be read in conjunction with all other relevant drawings, Specifications ETC.
 Any Discrepancies to be reported to the Architect for clarification. This drawing may not be copied or reproduced without written consent.
 No works should be carried out without prior consent from the local planning authority.
 Please note that this is a planning drawing and is therefore limited in its capacity to convey the total information, details & specifications necessary to complete the works. Any work carried out that is not specified or detailed here will be the responsibility of the persons carrying out them out. If any situation arises which could cause a contravention of the building regulations, then the architect should be consulted, otherwise the architect can not be held responsible.
 All work and materials are to be in Accordance with current building regulations wether detailed on this drawing or not.

Floor Areas:
 Ground Floor Unit No. 96, 98 & 100: 54.6m²
 First Floor/Second Floor Unit No. 97, 99 & 101: 90.2m²

FFL Vary - Refer to Engineers Drawings for FFL of each House

Total Number of Duplex Block F Units - 6 Units

PLANNING ONLY

P-01	23.02.2024	ISSUED FOR STAGE 4 LRD APPLICATION	SF
ISSUE	DATE	DESCRIPTION	APPD

Michael Fitzpatrick ARCHITECTS

©MICHAEL FITZPATRICK ARCHITECTS LIMITED
 COPYRIGHT RESERVED

PROJECT DETAILS
 Proposed development at Drumlark, Cavan, Co. Cavan for Drumlark Investments Ltd

PLANNING DRAWINGS - DUPLEX BLOCK F
 Document Name:
 Project No. - Project Originator Volume Level Type Role Sheet No.
23001- BCD- MFA- BN- ZZ- DR- A -533

Suitability-Status-Code-Description Issue:
 S2_Suitable_For_Information **P-01**

Scale: Drawn by: Checked by: Date:
 As indicated S. Finnegan M. Fitzpatrick 23/02/2024 @ AI

Main Street
 Bultreebridge
 Co. Cavan
 w - www.mfarchitects.ie
 e - info@mfarchitects.ie
 t - 049 4365800